



85 Rocky Waterhole Road Mudgee NSW

6 🏠 5 🚗 10 🚗

Situated just 7kms from Mudgee's vibrant CBD, this property seamlessly combines tranquillity with convenience. This estate is a haven for wine enthusiasts and those seeking an idyllic lifestyle with the best views in Mudgee

- Nestled on 86 ha (212 acres approx) of picturesque landscape with over 42 acres under vines
- A thriving vineyard that produces premium grapes, promising a legacy of fine wines for years to come
- Modern cellar door, where guests can savor the estate's finest selections while taking in panoramic views of Mudgee's enchanting countryside
- Large dry storage room to the rear of the cellar door and attached office for manager
- Commercial kitchen attached to the cellar door
- Spacious four-bedroom family home, on an elevated position overlooking the vineyard, cellar door and Mudgee's valley, creating a serene oasis for family and friends
- Main bedroom features walk-in robe and ensuite
- Additional three bedrooms offer built-in robes
- Ducted air conditioning, ceiling fans and a split system air conditioner to stay comfortable year round

Price : \$ 3,300,000
Land Size : 86.23 ha
View : <https://www.thepropertyshop.com.au/sale/nsw/dubbo-orana/mudgee/residential/rural/7917200>



Alyse Pilley
02 6372 2222



Annie Christensen
02 6372 2222

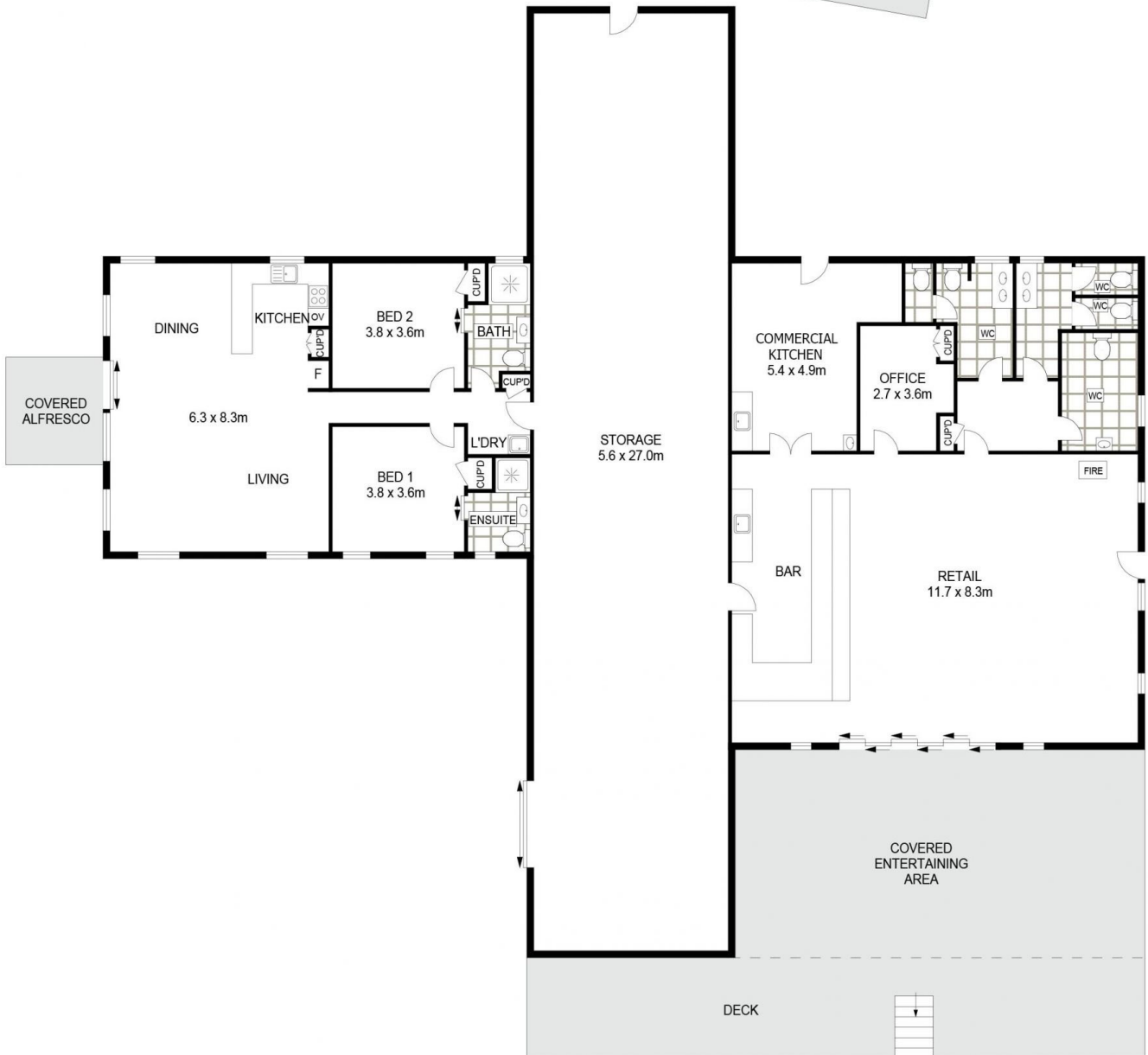

85 ROCKY WATERHOLE ROAD

MT FROME



Floor plans and rooms sizes are indicative only



SITE PLAN (NOT TO SCALE)

85 ROCKY WATERHOLE ROAD

MT FROME



Floor plans and rooms sizes are indicative only