



the property shop



194 Eagle Hawk Road Capertee NSW

3 1 6

Nestled in the heart of the breathtaking Capertee Valley, "Heartland" invites you to experience the ultimate in country lifestyle. This cozy and charming three-bedroom log cabin offers a haven of tranquility where family memories are waiting to be made.

- Three-bedroom log cabin which exudes warmth and character
- The large kitchen is designed for family-style cooking, making meal preparation a delight
- Wood fire heating to keep you snug on those chilly evenings
- Marvel at the stunning panoramic views that surround this property
- It's the perfect backdrop to your daily escape from the hustle and bustle
- Host BBQ gatherings or relax by the fire pit under the starry sky, creating cherished moments with friends and family
- Situated 2.31ha or 5.7 acres there is ample room for kids, pets and horses
- Access to community land consisting of 1400ha or 3,458 acres approx.

Price : GUIDE \$700,000 - \$750,000
Land Size : 2.42 ha
View : <https://www.thepropertyshop.com.au/sale/nsw/central-west/capertee/residential/rural/7795396>



David Goldring
02 6372 2222



Jessika Weatherall
02 6372 2222



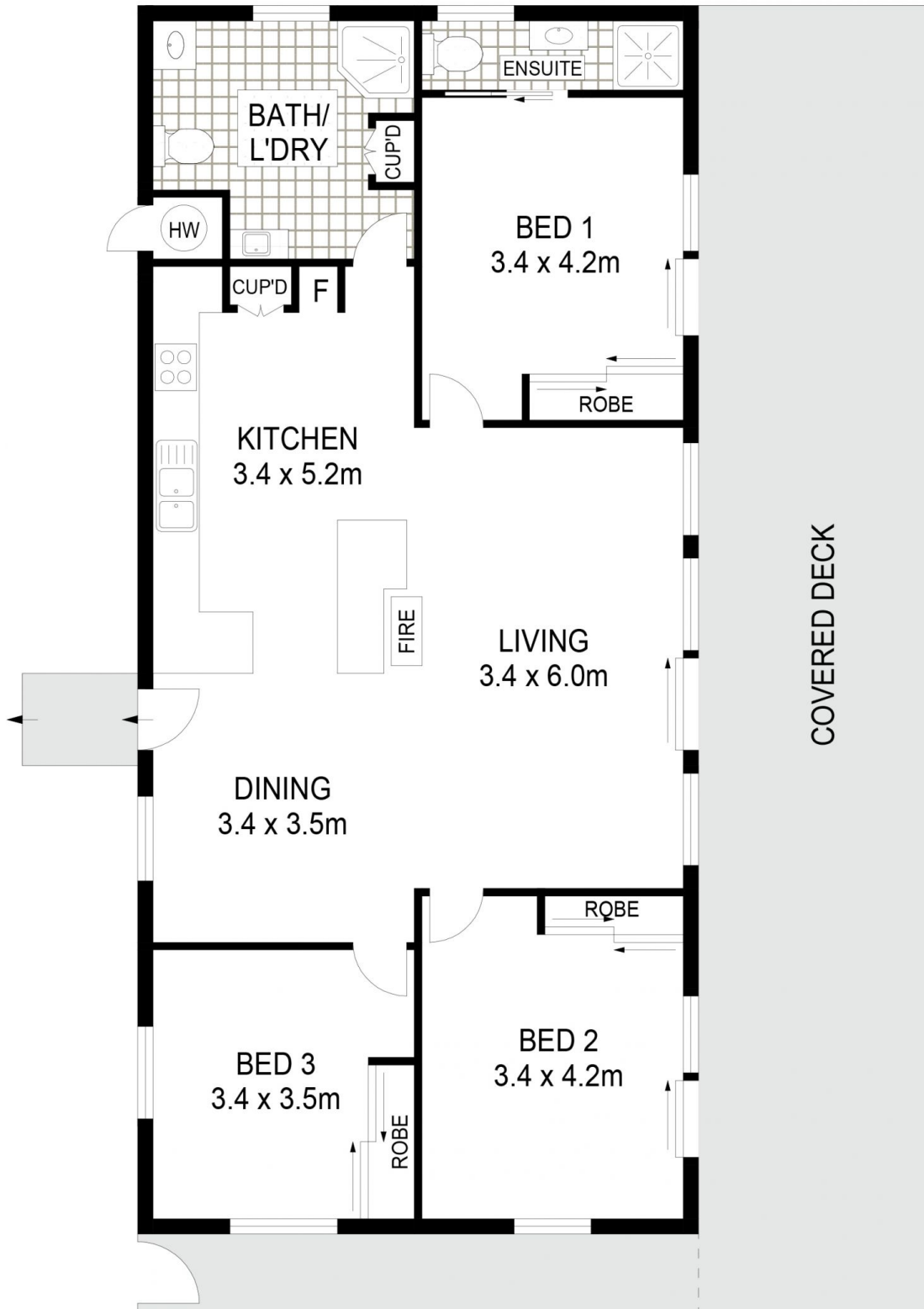

GROUND LEVEL

194 EAGLE HAWK ROAD

CAPERTEE



Floor plans and rooms sizes are indicative only