77 Mayne Street Gulgong NSW

3 1 2

There is a lot to love here, a charming circa 1915 historic stone cottage which has been lovingly preserved and restored to highlight and embrace it's original period features AND a location only moments from the main street of Gulgong, offering the perfect combination.

- Period features including high pressed metal ceilings, picture rails, wide hallways and original timber floorboards, all having been sensitively preserved
- Three generous bedrooms plus a study which could also serve as a 4th bedroom
- The parlour offers French doors opening onto the relaxing North facing wrap around verandah
- Original fireplaces throughout the home are all in excellent working order, including the 6 burner gas stove in the kitchen
- Circa 1950's bathroom is in immaculate condition and there is a very practical 2nd toilet to offer
- Elevated position on a 1676m2 block with rear street access, there are also a lot of options for shedding, landscaping or additional accommodation amongst the established fruit trees

Price : $ 675,000
Land Size : 1676 sqm
View : https://www.thepropertyshop.com.au/sale/nsw/central-west/gulgong/residential/house/6909972

Sara Perry
02 6372 2222

Patrick Power
02 6372 2222

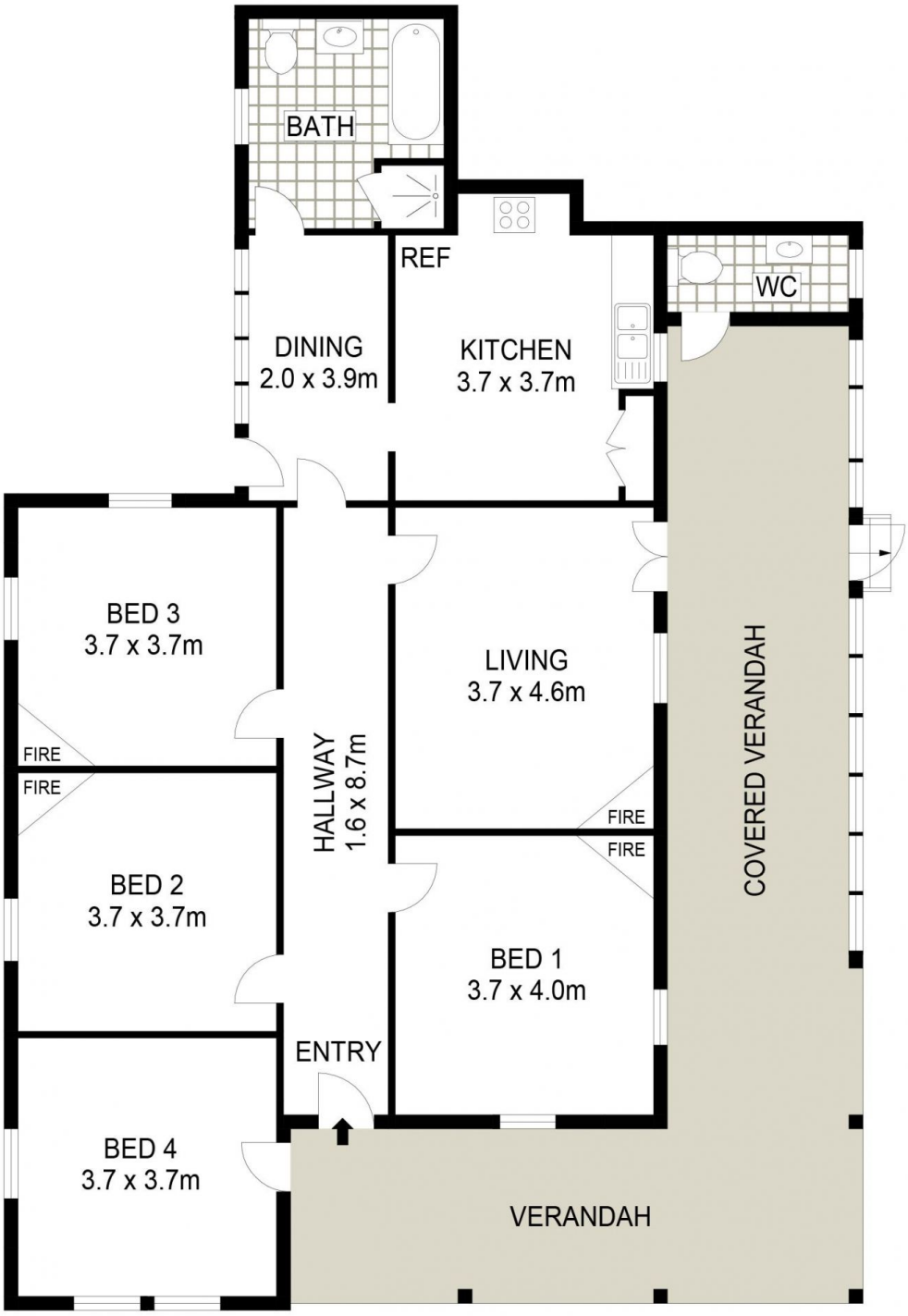

GROUND LEVEL

77 MAYNE STREET GULGONG

0 1 2 3 4 5 SCALE (METRES)

the property shop

Floor plans and rooms sizes are indicative only