19 Gladstone Street Mudgee NSW

3 2 1

This aesthetically renovated and styled "period" cottage will please the most discerning buyer appreciative of old world charm, character and enviably positioned in central East Mudgee.

- 3 bedrooms feature high pressed metal ceilings
- Spacious living room with polished solid timber flooring
- Functional kitchen with abundant storage/bench space, gas & electric appliances, and servery window to outdoor dining area
- Two new bathrooms, ducted reverse cycle air conditioning, gas points, & ceiling fans
- Level secure yard with manicured gardens & lawns, and side road access to rear
- Central East Mudgee positioned with easy stroll to retail and dining precinct

For sale via Openn Negotiation it can sell at anytime. Don't miss out , register your interest now with Peter Vanags on 0488 738 379

Price : $ 850,000
Land Size : 766 sqm
View : https://www.thepropertyshop.com.au/sale/nsw/dubbo-orana/mudgee/residential/house/6753474

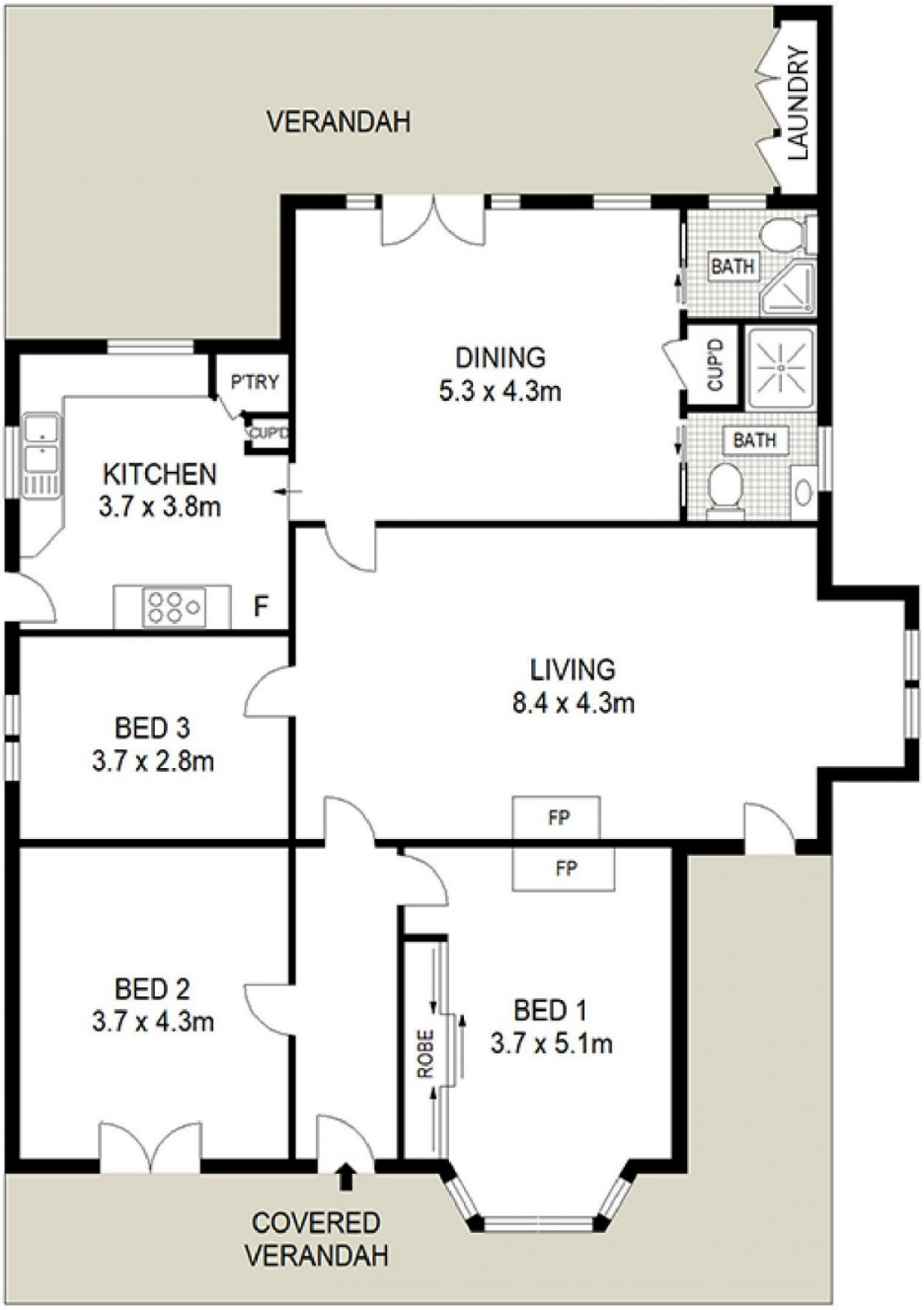

GROUND LEVEL

19 GLADSTONE STREET MUDGEE

0 1 2 3 4 5

SCALE (METRES)

the property shop

Floor plans and rooms sizes are indicative only