6 Wandoona Court Mudgee NSW

3 **1** **10**

Positioned in a quiet, south Mudgee cul-de-sac this stylish & freshly renovated property boasts a sizable 1237sqm block. Only minutes away from the bustling streets of Mudgee's CBD, this property ticks all the right boxes

- Modern kitchen featuring high quality appliances
- Two spacious living and dining areas perfect for the entertainers
- Three large light filled bedrooms all with ceiling fans
- Sizable contemporary bathroom
- Year-round comfort with zoned ducted air conditioning, ceiling fans and combustion fireplace
- Large, covered deck overlooks manicured gardens, vegetable patch on a large fenced 1235sqm block
- Side access with electronic gateway to a double lock-up garage with additional bathroom facility

For full version visit the website

Type : House
Land Size : 1235 sqm
View : https://www.thepropertyshop.com.au/lease/nsw/dubbo-orana/mudgee/residential/house/6547570

Ashlee Parker
0435 039 435

Karen Denyer
6372 2222

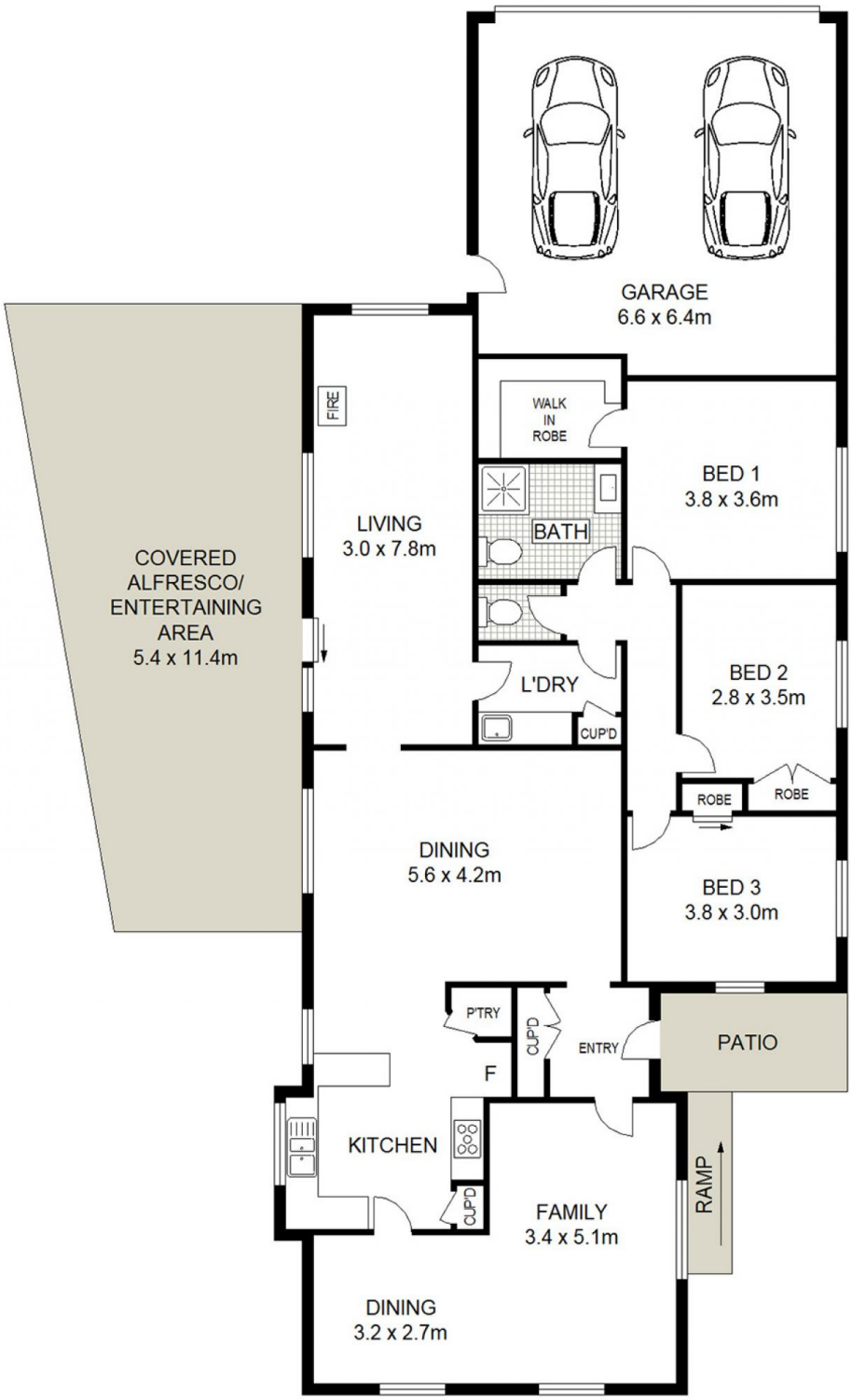

6 WANDOONA CRESCENT MUDGEE

0 1 2 3 4 5 SCALE (METRES)

the property shop