67 Wynella Street Gulgong NSW

3 2 2

A great family home situated on a huge 3,623sqm block with swimming pool, sheds and so much space for everything and everyone!

- Three bedrooms, all with built-in robes and ceiling fans
- Separate dining room, family room and a massive lounge room plus a gorgeous sunroom that takes full advantage of northern sun
- Step outside and you will find a fantastic in-ground swimming pool with pool house including a second shower and toilet, wood fire heater and bar, perfect for entertaining
- Lots of shedding including a double garage with workshop and sink and 6x6m shed with power
- Park-like grounds with established shade trees, orchard of fruit trees and rainwater tanks for a veggie garden

This home is situated on the block to ensure maximum privacy, feel like you are living out of town without the inconvenience!
For full version visit the website

Type : House
Price : $ 410,000
Land Size : 3623 sqm
View : https://www.thepropertyshop.com.au/sale/nsw/central-west/gulgong/residential/house/5659735

Sara Perry
02 6372 2222

David Goldring
02 6372 2222

FLOOR PLAN

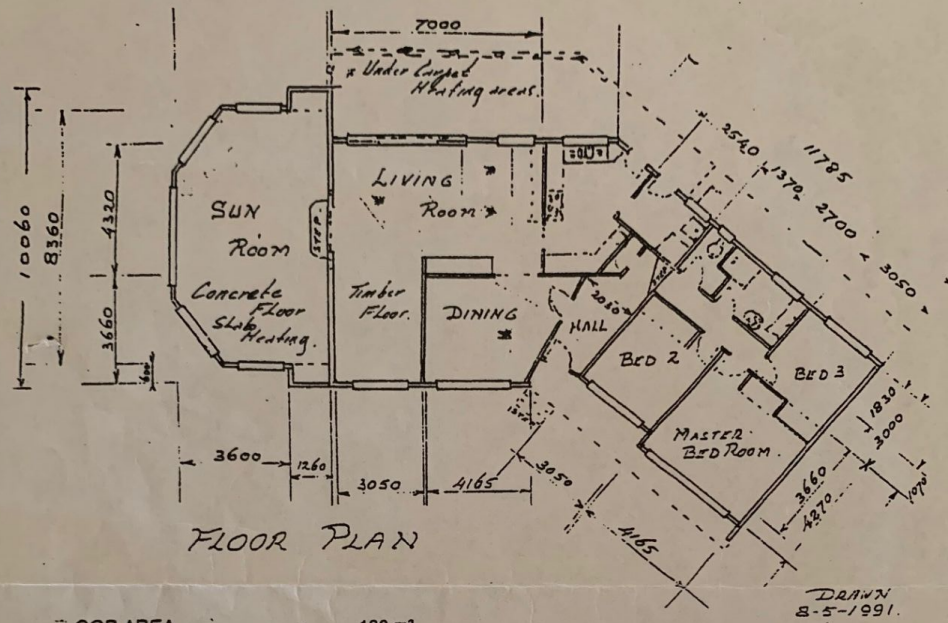
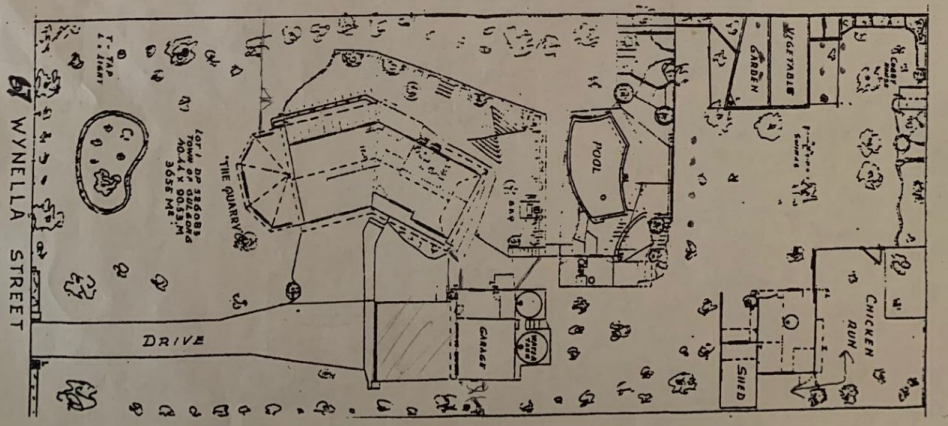
FLOOR AREA	=	190 m²
VERANDAHS	=	40 m²